

PREPARED FOR:  
HOMESTEAD REALTY  
520 BROAD STREET  
LAKE GENEVA, WI  
53147

# PLAT OF SURVEY

-OF-

LOT 50 AND THE NORTH 1/2 OF LOT 51, OF H. E. WELLS ADDITION TO THE CITY OF  
LAKE GENEVA, WALWORTH COUNTY, WISCONSIN

J.K. SURVEYING INC.  
N3705 WILLOWBEND LANE  
LAKE GENEVA, WI, 53147  
262-248-3697

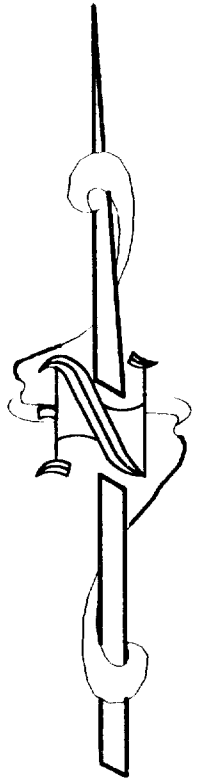

C.L. BONNIE BRAE LANE  
(50.00' WIDE ROAD)

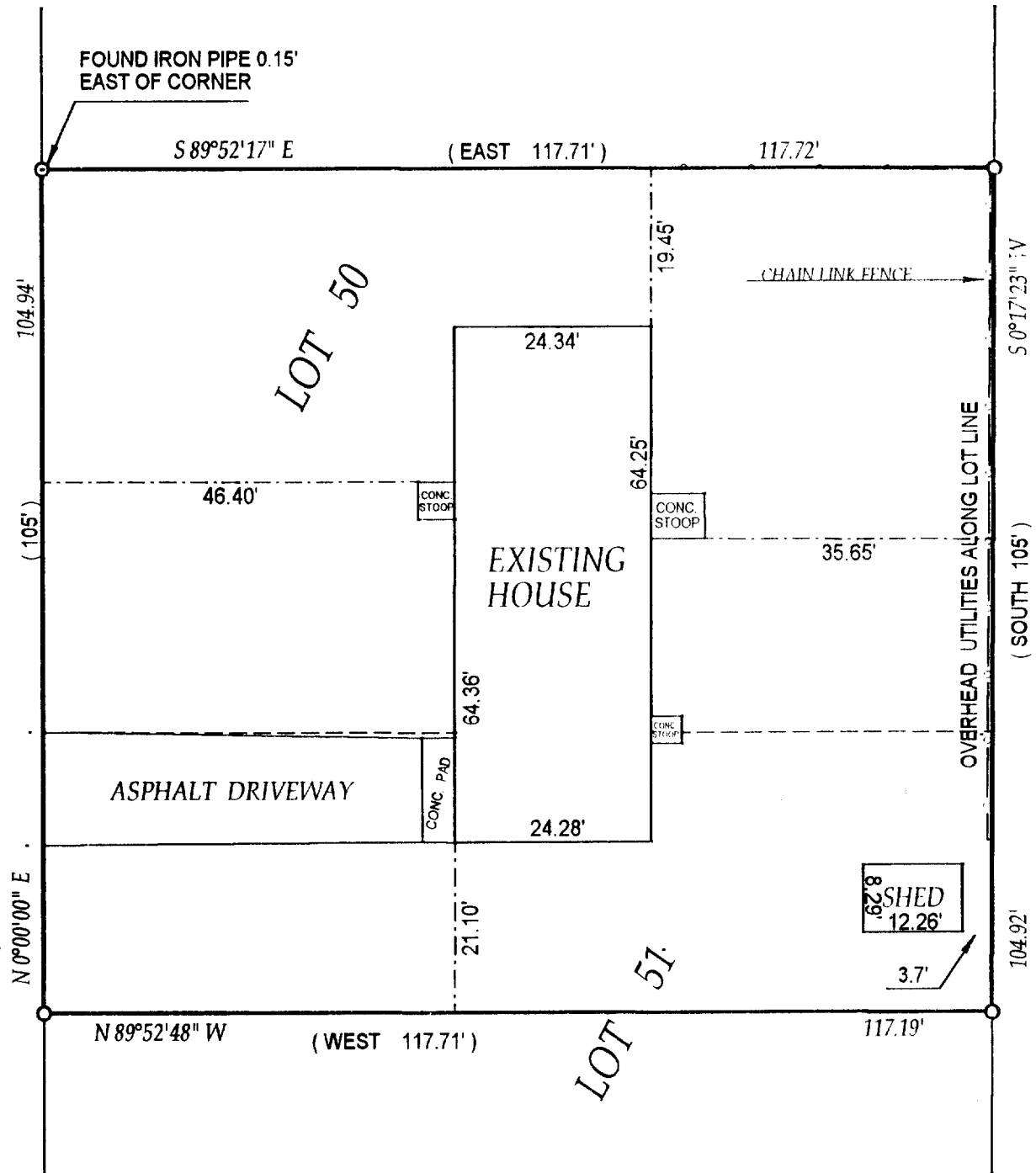

OCT - 3

322

- ( ) = recorded as
- = found iron bar
- = found iron pipe
- = set iron pipe
- = set iron bar

SCALE 1" = 20'

JOB # 03-159

TAX ID # ZWE00050

COMPARE LEGAL DESCRIPTION ABOVE AND DRAWING WITH DEED. FOR BUILDING RESTRICTIONS AND  
EASEMENTS NOT SHOWN, REFER TO DEED, ABSTRACT SOURCES AND LOCAL MUNICIPAL CODES. NOTIFY  
THE SURVEYOR IMMEDIATELY OF ANY DISCREPANCY.

"I hereby certify that the above described property was surveyed under my  
supervision and that the above map is a true representation thereof and  
shows the size and location of all visible structures, apparent easements  
and encroachments if any."

This survey is made for the present owners of the property, and those who  
purchase, mortgage, or guarantee the title thereto, within one year from  
the date hereof.

DATED THIS 11th DAY OF APRIL, 2003

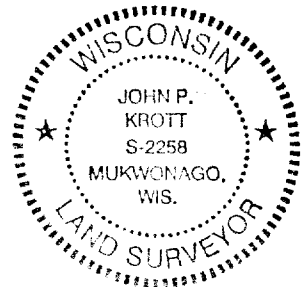

*John P. Krott*

JOHN KROTT S - 2258  
Wisconsin Registered Land Surveyor  
(original if signed in red)

007-2129